Etat quantitatif des ressources en eau
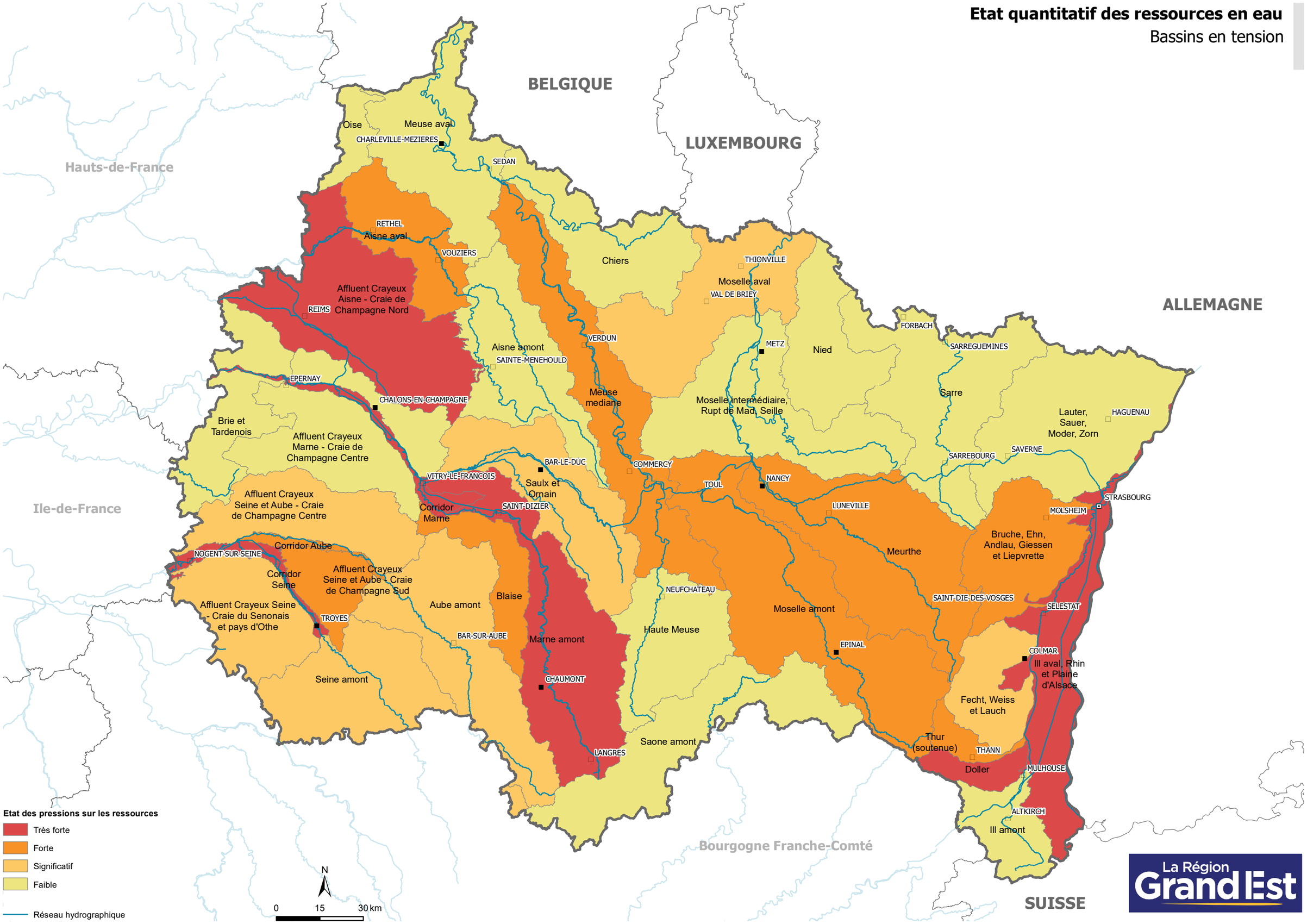
Bassins en tension